

The West Midlands Rail Freight Interchange Order 201X
Technical Appendix 9.2 - Map of Heritage Receptors
Regulation 5(2)(m)
Montagu Evans - November 2017



West Midlands
Interchange

Four Ashes Ltd

HERITAGE ASSETS

- Application Site
- Conservation Area
- Locally Listed
- Non-designated
- Scheduled Ancient Monument
- Grade I
- Grade II
- Registered Park and Gardens

- A. Staffordshire and Worcestershire Canal Conservation Area
- B. Heath Farm (Locally Listed Grade B)
- C. Woodside Farm (non-designated)
- D. Gravelly Way Bridge (non-designated)
- E. Straight Mile Farm
- F1. Two Roman camps north of Water Eaton (Scheduled/Ancient Monument)
- F2. Roman Fort west of Eaton House (Scheduled Ancient Monument)
- F3. Roman Camp, Kivaston (Scheduled Ancient Monument)
- F4. Camp north east of Stretton Mill (Scheduled Ancient Monument)
- F5. Site of Pennocrucium, east of Stretton Bridge (Scheduled Ancient Monument)
- F6. Roman Villa, 300yds (270m) NW of Engleton Hall (Scheduled Ancient Monument)
- G. Redbaston Old Hall moated site and fishpond (Scheduled/Ancient Monument)
- H.1. Church of St Mary and St Chad, Brewwood (Grade I)
- H.2. Westgate, Forecourt Wall and Gate Piers (Grade II*)
- I. Somerford Hall (Grade II*)
- J.1. Stretton Hall and Combined Service and Stable Wing (Grade II*)
- J.2. Church of St John, Stretton (Grade II*)
- K. Church of St Mark and St Luke, Shareshill (Grade II*)
- L. Chillington (Grade II*) Registered Park and Garden
- M.1. Round House (Grade II)
- M.2. Wharf Cottage (Grade II)
- M.3. Galley Lock and Galley Bridge (Locally Listed Grade A)
- M.4. Galley Wharf (Locally Listed Grade A)
- N. Aspley Farmhouse (Grade II)
- O.1. Long Moll's Bridge (Locally Listed Grade A)
- O.2. Deepmore Bridge (Locally Listed Grade A)
- P. Call Heath Bridge (Locally Listed Grade A)
- Q.1. Brick Kln Lock (Locally Listed Grade A)
- Q.2. Bogg's Lock (Locally Listed Grade A)
- Q.3. Canal Feeder (Locally Listed Grade B)

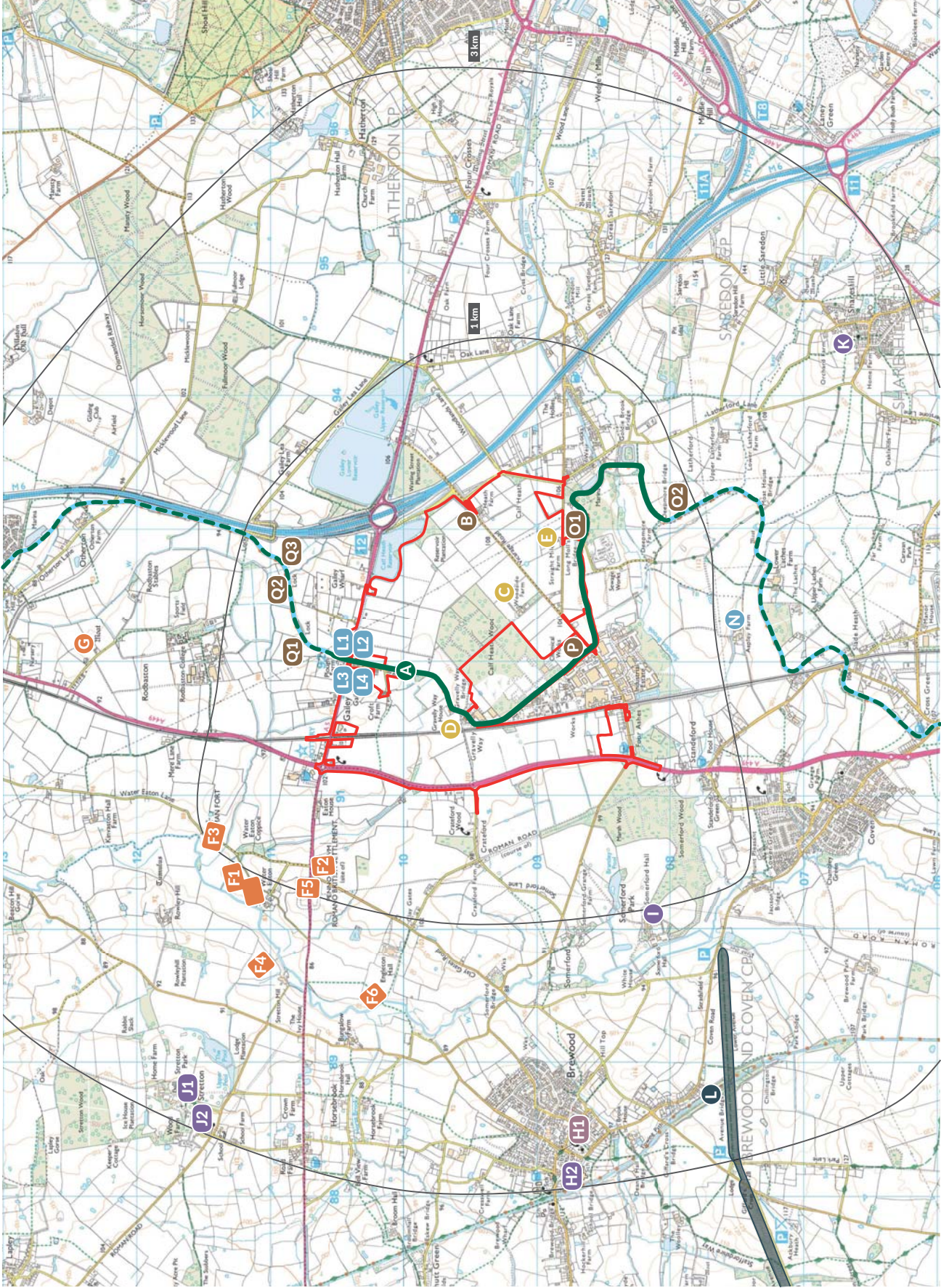

North

Figure:

Scale: NOT TO SCALE

Date: November 2017

Project: West Midlands Interchange, Staffordshire



CHARTERED SURVEYORS

5 BOLDON STREET, LONDON W1J 8BA
 T: 020 7493 4002
 F: 020 7312 7548
 www.montagu-evans.co.uk